Prosedur PEMINJAMAN ALAT LABORATORIUM JURUSAN ARSITEKTUR
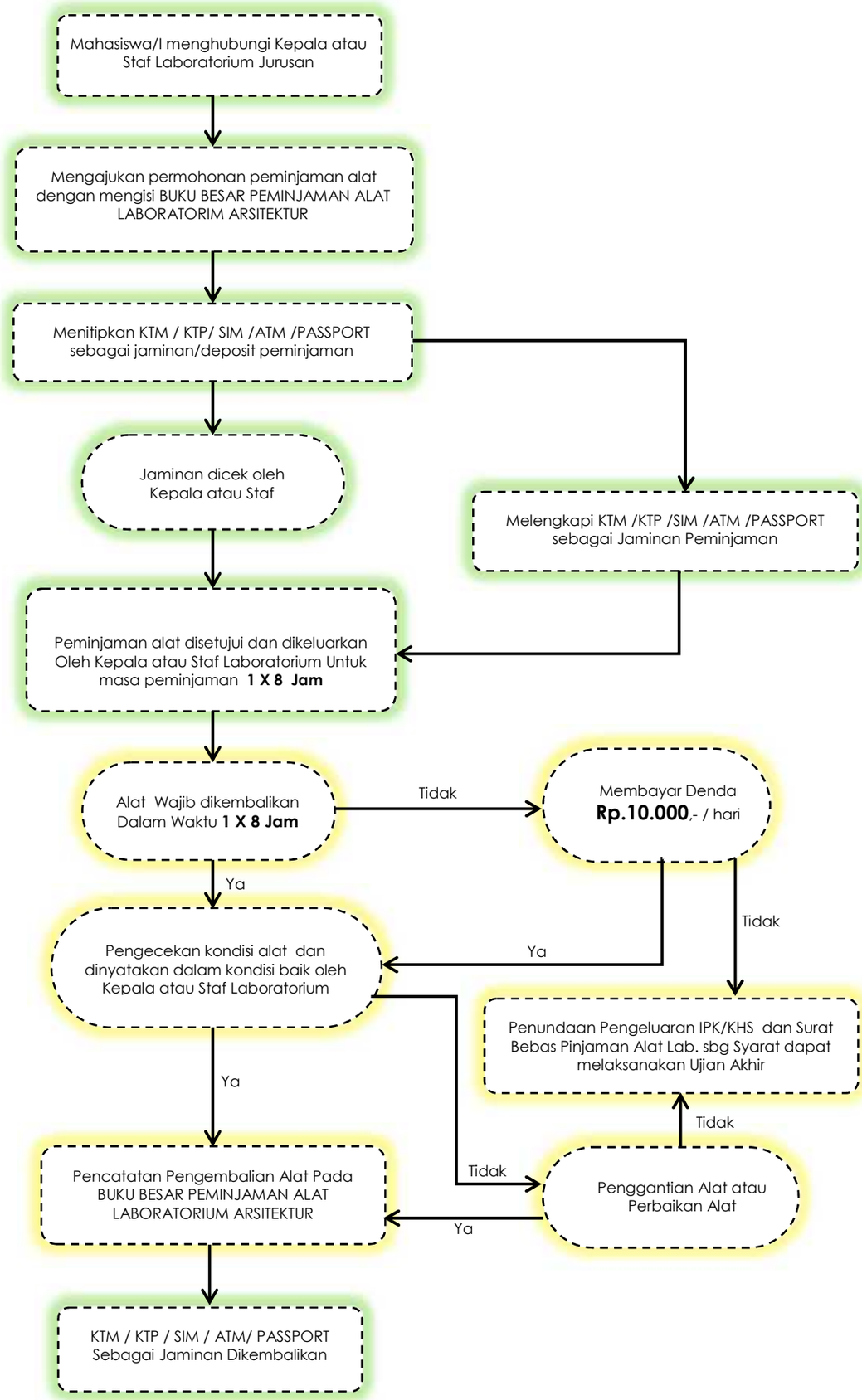
No. Document/ Document No.	A/ /IX/2016
Edisi/ Edition	01
Revisi/ Revised	00
Tanggal efektif/ Date	20 September 2016
Halaman/ Page	**1** dari **1**